



ABHINAV EDUCATION SOCIETY'S INSTITUTE OF MANAGEMENT AND RESEARCH.

(Approved by AICTE New Delhi, Affiliated to Savitribai Phule Pune University, Pune)
S. No. 23/3/2/2, A/P Narhe, Tal.- Haveli, Pune-411041
Email: abhinavmba.institute@yahoo.com



Shri. Rajeev Jagtap
(B.SC, MMS)
FOUNDER PRESIDENT

Mrs. Sunita R. Jagtap
(B.COM, L.L.B.)
FOUNDER SECRETARY

Dr. Abhijeet Kaiwade
(Ph.D, MBA, MCA)
DIRECTOR

7.1.2 Policy document on the Green Campus and Plastic free Campus

Sr. No.	Reports and Audit
1	Energy Audit
2	Waste Audit
3	Water Audit
4	Health and Hygiene audit
5	Dry and Clean Plastic Audit
6	Environment Audit
7	Ecological Audit
8	Energy Audit

garden facility.

b) Signages on the plants mentioning scientific names

The practice of having the names of each plant and tree will provide awareness among the staff and students.

Institute initiated green plantation and encourage student.





Garbage collection in the premises
&
Dustbins in the indoor & outdoors of the
premises



On-site investigation and physical verification
Facilities related to water consumption and usage in the premises

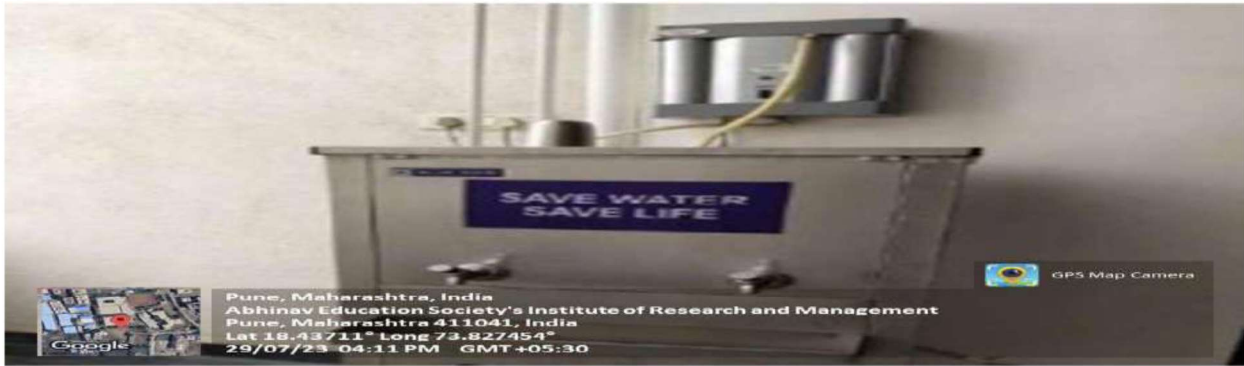

Water provision in the premises



Water tank provision and connection meter in the premises

On-site investigation and physical verification

Facilities related to health and hygiene in the premises



The clean and hygienic premises is very well maintained by the Staff (Indoor and the Outdoors)



There are provisions for Sanitary Vending machine for menstrual hygiene of students

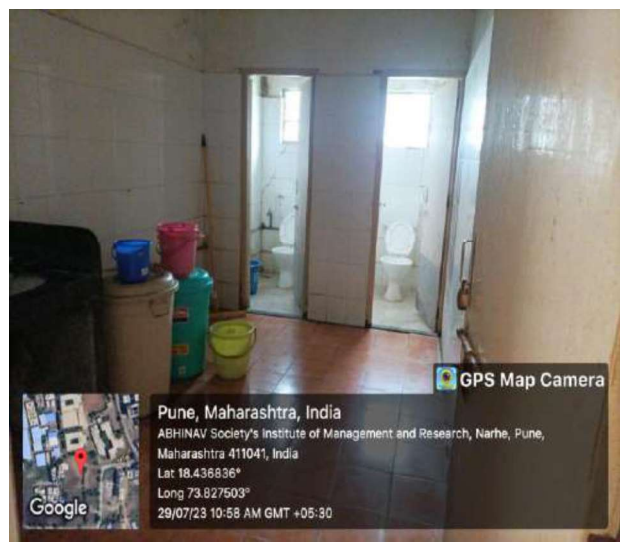

The washroom areas are quite clean and well equipped with hygiene facilities

The clean and hygienic premises is very well maintained by the Staff (Indoor and the Outdoors)

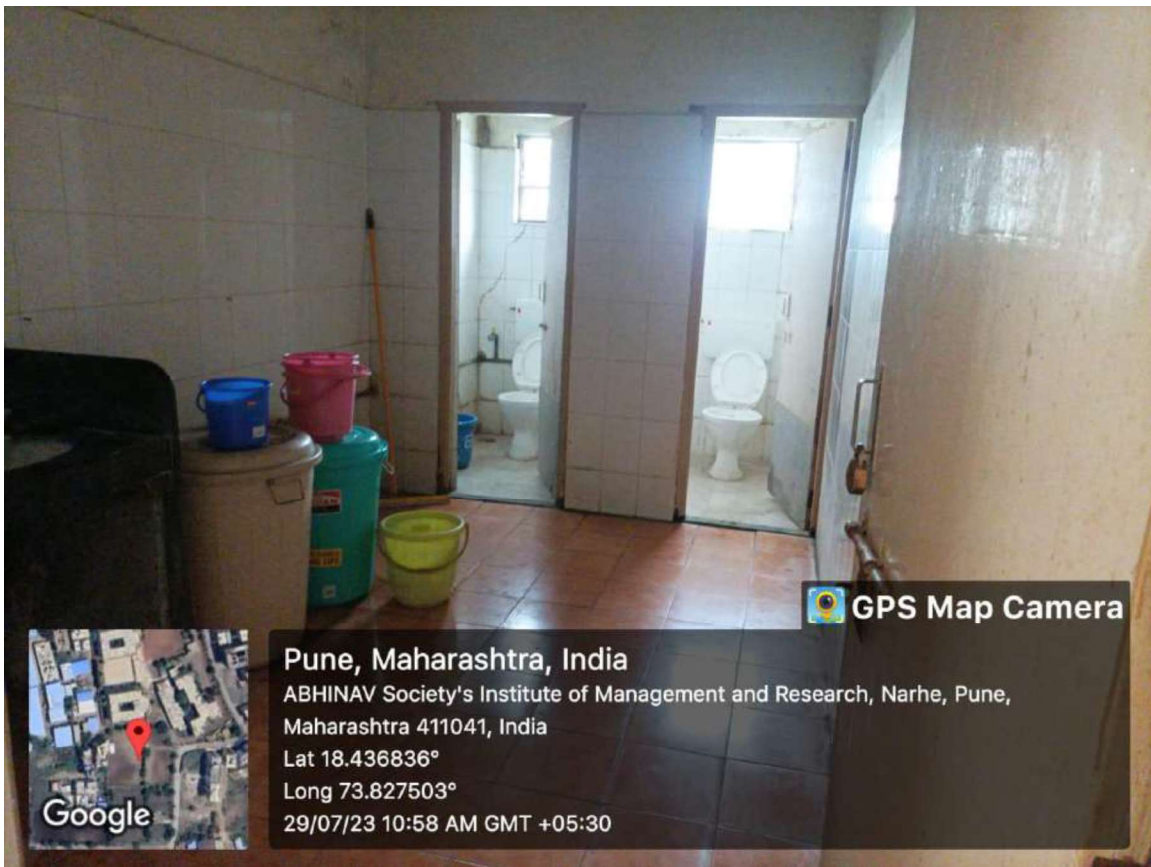

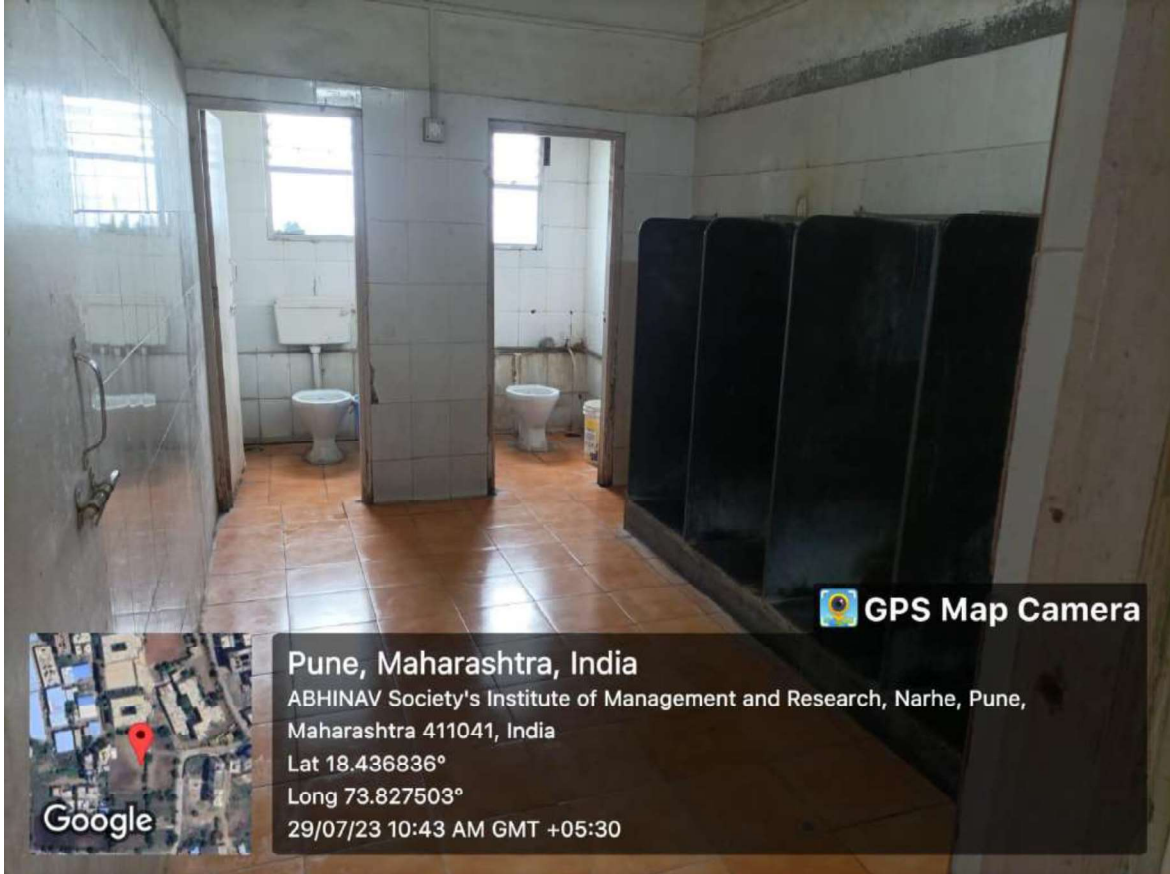

Pune, Maharashtra, India

ABHINAV Society's Institute of Management and Research, Narhe, Pune,
Maharashtra 411041, India

Lat 18.436836°

Long 73.827503°

29/07/23 10:43 AM GMT +05:30

The washroom areas are quite clean and well equipped with hygiene facilities



Do Save Foundation:

On-site investigation and physical verification

The ecologically friendly ambience with facilities such as ramps, parking, greenhouse and botanical gardens.

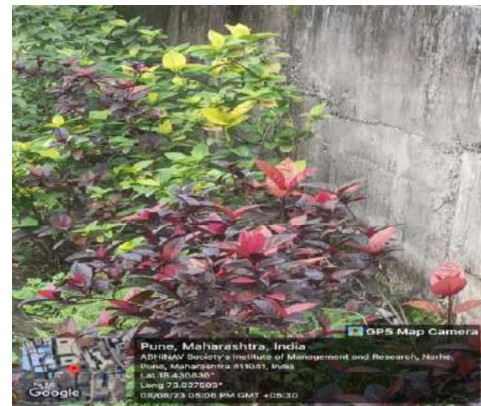



 **GPS Map Camera**



Pune, Maharashtra, India



ABHINAV Society's Institute of Management and Research, Narhe, Pune,
Maharashtra 411041, India

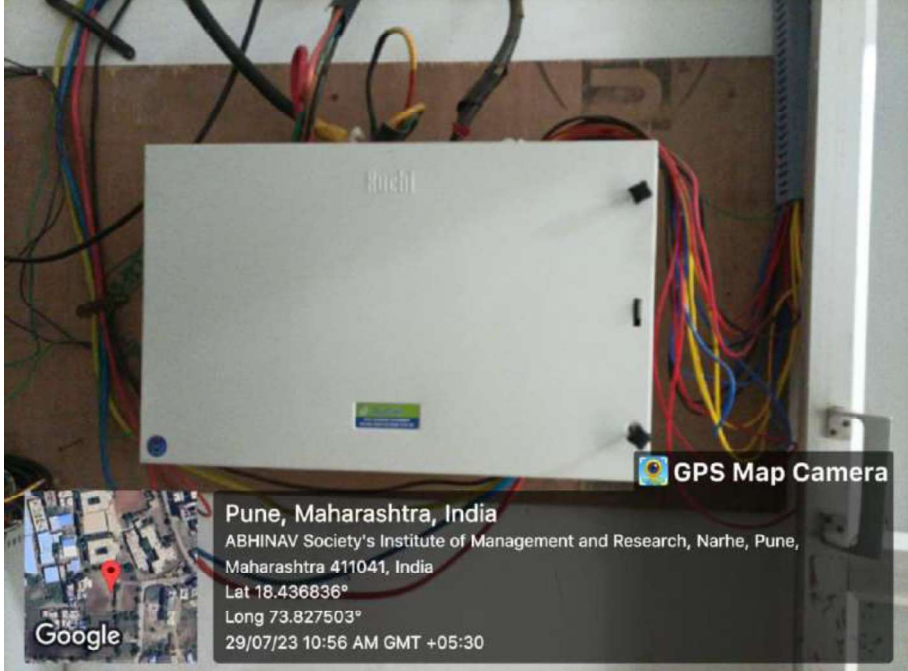

Lat 18.436836°

Long 73.827503°

02/08/23 12:03 PM GMT +05:30

Location	LT Switch ear Panel
APFC Transform Area	 <p>Pune, Maharashtra, India ABHINAV Society's Institute of Management and Research, Narhe, Pune, Maharashtra 411041, India Lat 18.436836° Long 73.827503° 21/08/23 10:01 AM GMT +05:30</p>
Comment	No Rear Access
Location	LT Panel
DG Room	 <p>Pune, Maharashtra, India ABHINAV Society's Institute of Management and Research, Narhe, Pune, Maharashtra 411041, India Lat 18.436836° Long 73.827503° 29/07/23 10:56 AM GMT +05:30</p>
Comment	No Rear Access
	AESIMR- Safety and Energy Audit 2023

Location	L.T. Panel
160 A. F. P. MCCB Panel	 <p>GPS Map Camera</p> <p>Pune, Maharashtra, India ABHINAV Society's Institute of Management and Research, Narhe, Pune, Maharashtra 411041, India Lat 18.436836° Long 73.827503° 02/08/23 12:05 PM GMT +05:30</p>
Comment	No Rear Access
Location	D. B.
First Floor Panel	 <p>GPS Map Camera</p> <p>Pune, Maharashtra, India ABHINAV Society's Institute of Management and Research, Narhe, Pune, Maharashtra 411041, India Lat 18.436836° Long 73.827503° 29/07/23 11:02 AM GMT +05:30</p>
Comment	No Rear Access

Location	D.B.
Second Floor Panel	 <p>Pune, Maharashtra, India ABHINAV Society's Institute of Management and Research, Narhe, Pune, Maharashtra 411041, India Lat 18.436836° Long 73.827503° 29/07/23 11:02 AM GMT +05:30</p>
Comment	No Rear Access
Location	D.B.
Third Floor Pannel	 <p>Pune, Maharashtra, India ABHINAV Society's Institute of Management and Research, Narhe, Pune, Maharashtra 411041, India Lat 18.436836° Long 73.827503° 29/07/23 11:01 AM GMT +05:30</p>
Comment	No Rear Access

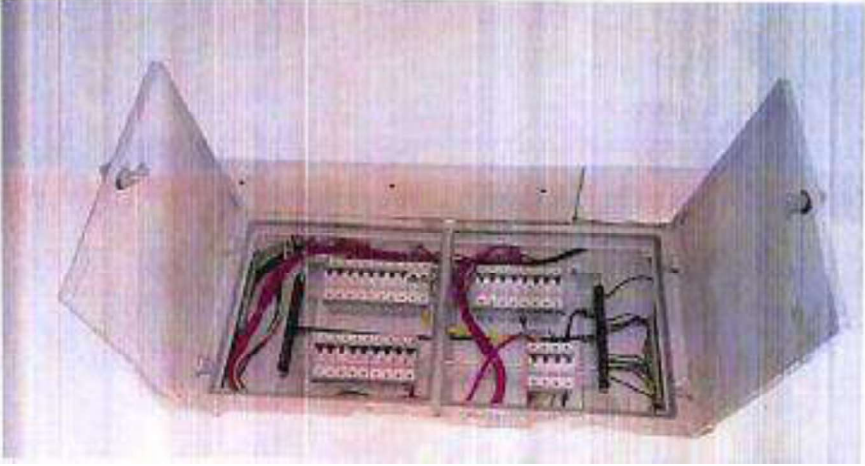
Location	D.B.
Third Floor Panel I	
Comment	No Rear Access

ANOMALY NO. 1

REPAIRS AS SOON AS POSSIBLE

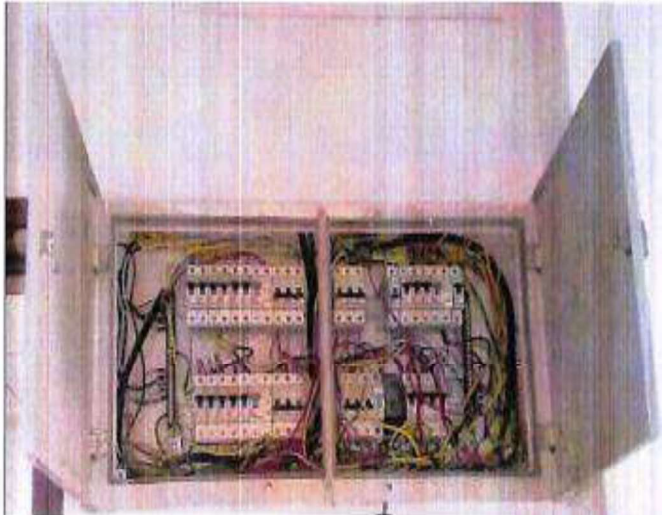
Location	D.B. Third Panel II
	
Comment	Repair Using Cables Ties For Hanging wires as soon as Possible